

Violin

Grade 5

St. Cecilia School of Music

Item 1

Violin Concerto in G major

Op 3 No 3 - 1st Mvt.

Antonio Vivaldi

Allegro

f *p*

mf *f*

p *mp*

mf *f*

p *cresc.*

f

p *f*

p *f*

23

p *cresc. poco a poco*

25

27

29

mf *f*

32

p *cresc.*

35

f *tr*

38

p *f* *p* *f*

40

p *f*

42

p

44

p *molto cresc.* *f*

47

mf *f*

51

mf *p*

53

mf *f*

56

tr *p* *tr* *mp* *tr* *mf*

59

tr *f*

62

ff *allargando*

Item 1

Fantasia

Michael J Stocks

Slowly - rubato

mf

7

13 *pizz. Moderato*

21 *arco* *pizz.*

25 *arco*

29 *arco* *p* *f* *pizz.* *mf*

33 *arco* *f* *pizz.*

37 *arco* *mf* *pizz.*

41 *arco*

45 *f*

49 *f* *mf dolce*

54

59

64 *mp* *cresc.* *f*

68 *mf dolce*

72

77 *f*

82 *pesante* *2* *(rit.)*

87 **Andante**

Moderato

Item 1

Vivaldi's Spring

Antonio Vivaldi
arr. Michael J Stocks

Allegro moderato

f *p* *f* *p* *f* *mp* *mf* *mp* *mf* *f*

33

36

38

41

44

47

50

53

p

57

f

61

p

64

f *rit.*

Item 2

Largo

G.F. Handel

14

pp *p*

21

mf *p*

28

mf *f* *tr* *V*₄

34

mp *mf* *f*

41

p

48

5

pp *p*

59

mf *p*

65

mf *f*

72 *mp* *mf* *f*

78 *p*

84 *f*

89 *rit.* *dim.*

Item 2

Sophie's Song

Michael J Stocks

Andante

4

mp

9

mf *p* *mf*

14

f *dim.*

20

mf

26

mp *mf*

31

f

36

41

mp *cresc.*

46

f

51

III
3

56

mp *mf*

61

meno mosso

p *f*

66

II
1

69

dim.

Item 2

Ave Maria

On the Prelude of J.S. Bach

C. Gounod

Lento

4

p

9

13

cresc. *dim.* *mp*

18

cresc. *mf* *dim.*

23

mp *cresc.*

27

f *p* *cresc.*

31

f *rit.* *a tempo*

35

1. 2. 3

f *f*

This page is intentionally blank

Item 4

Fantasia No.9

1st and 2nd Mvts.

Siciliana

G.P. Telemann

mf *f*

3 *p* *mf* *p*

6 *mf* *f* *p* *mf*

9 *f* *dim.* *mf*

11 *p* *mp* *mf*

14 *f* *mp* *attacca*

Vivace

f *p* *mf*

6 *f*

12 *p* *cresc.* *f*

18 *dim.* *f*

24 *p* *f*

p *mf*

34 *cresc.* *f*

38 *p* *cresc.*

43 *f* *p* *mf*

48 *cresc.* *f* *mf*

53 *p* *f*

58 *p*

61 *f*

66 *p* *f* *rit.*

Item 4

Bourré and Gigue

from Partita No. 3

Bourré

J.S. Bach

mf *f*

5 *p*

9

13 *mf* 2 3 1 2 2 V

17 *f*

21 *p*

25 *f* *mf*

29 *p* *f*

33 *rit.*

Gigue

f

4

p

7

f *p* *f*

11

p

14

f

20

f *p* *f* *p*

23

f *f*

26

p *f*

29

p *f*

1 3 2 2

4 0

Item 4

Con Fuoco

Con Fuoco

Michael J Stocks

1 2
mf

3 2
f

0 3

0 0 1 1 1 2
molto rit. *a tempo* *mf*

3 2
f

0 1 4
1

35

4

1

0

1

39

44

tr

mp

50

2 1 4

2 1 4

cresc.

55

2 1 4

0 1 2

dim.

60

0

cresc.

64

mf

2 1 4

68

1 0 3

72

76

molto rall.

Grade Five Scales & Arpeggios

Scales: Bowings: Separate and Slurred

M.M. Crotchet = 108

All scales to be prepared both *f* and *p*

G Major Scale (3 octaves)

E \flat Major Scale (2 octaves)

F Major Scale (2 octaves)

G Harmonic Minor Scale (3 octaves)

G Melodic Minor Scale (3 octaves)

E^b Harmonic Minor Scale (2 octaves)

One staff of musical notation for the E^b Harmonic Minor Scale (2 octaves). The notation shows the ascending and descending scales with slurs and ties. The key signature has three flats (Bb, Eb, and Ab).

E^b Melodic Minor Scale (2 octaves)

One staff of musical notation for the E^b Melodic Minor Scale (2 octaves). The notation shows the ascending and descending scales with slurs and ties. The key signature has three flats (Bb, Eb, and Ab).

F Harmonic Minor Scale (2 octaves)

One staff of musical notation for the F Harmonic Minor Scale (2 octaves). The notation shows the ascending and descending scales with slurs and ties. The key signature has two flats (Bb and Eb).

F Melodic Minor Scale (2 octaves)

One staff of musical notation for the F Melodic Minor Scale (2 octaves). The notation shows the ascending and descending scales with slurs and ties. The key signature has two flats (Bb and Eb).

Chromatic Scale commencing on C (2 octaves); M.M. Dotted Crotchet = 54

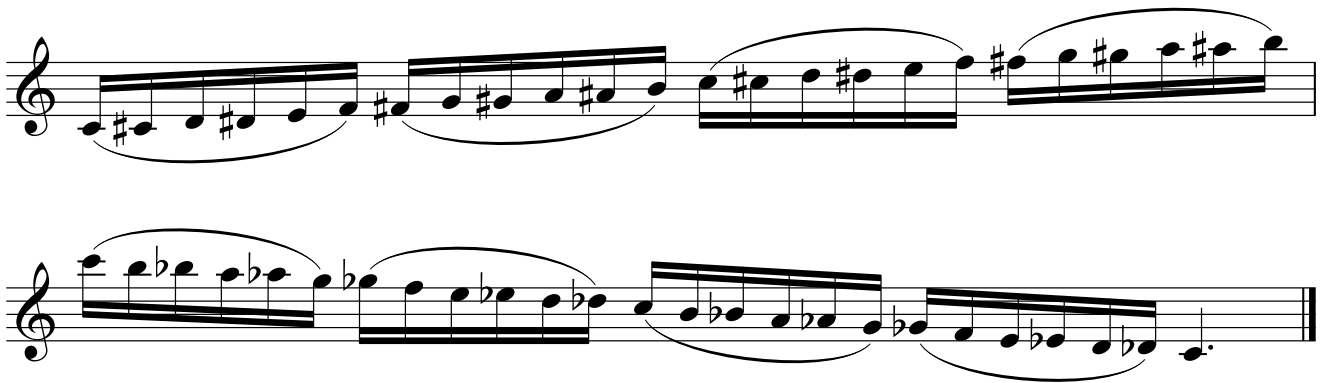

Arpeggios: Bowings: Separate and Slurred
M.M. Dotted Crotchet = 60; (Dominant & Diminished 7th - Crotchet = 84)
All arpeggios to be prepared both *f* and *p*

G Major Arpeggio (3 octaves)

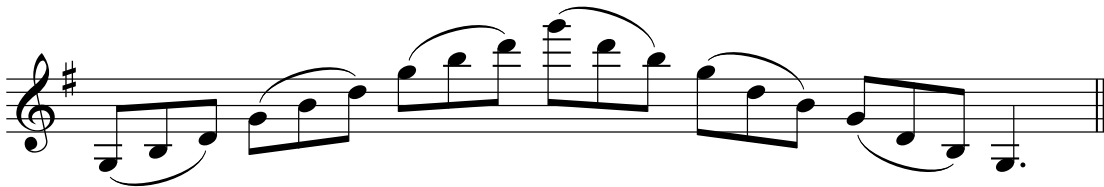

E^b Major Arpeggio (2 octaves)

F Major Arpeggio (2 octaves)

G Minor Arpeggio (3 octaves)

